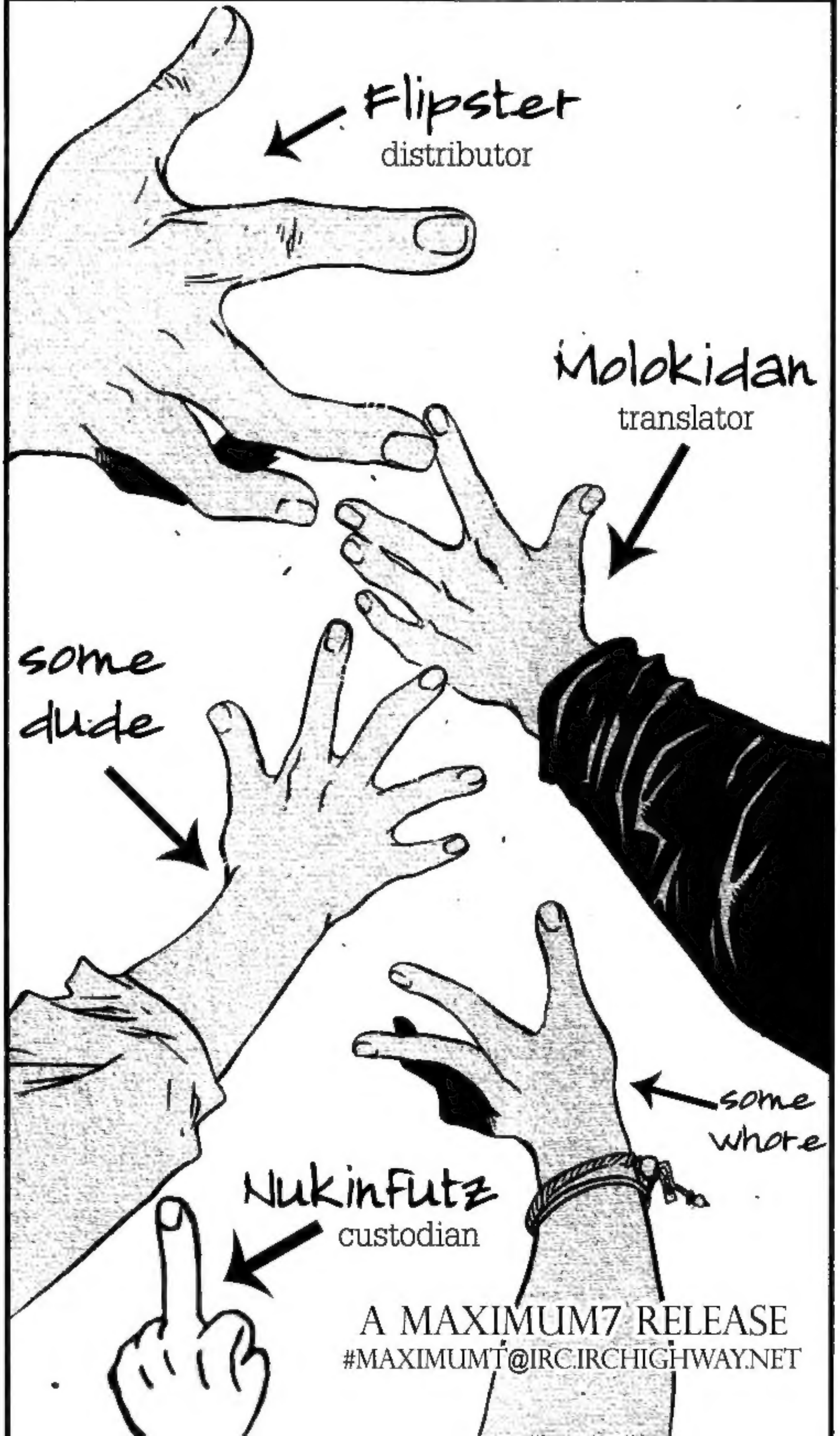
Flipster
distributor
Molokidan
translator
some dude
some whore
Nukinfutz
custodian
A MAXIMUM7 RELEASE
#MAXIMUM7@IRC.IRCHIGHWAY.NET

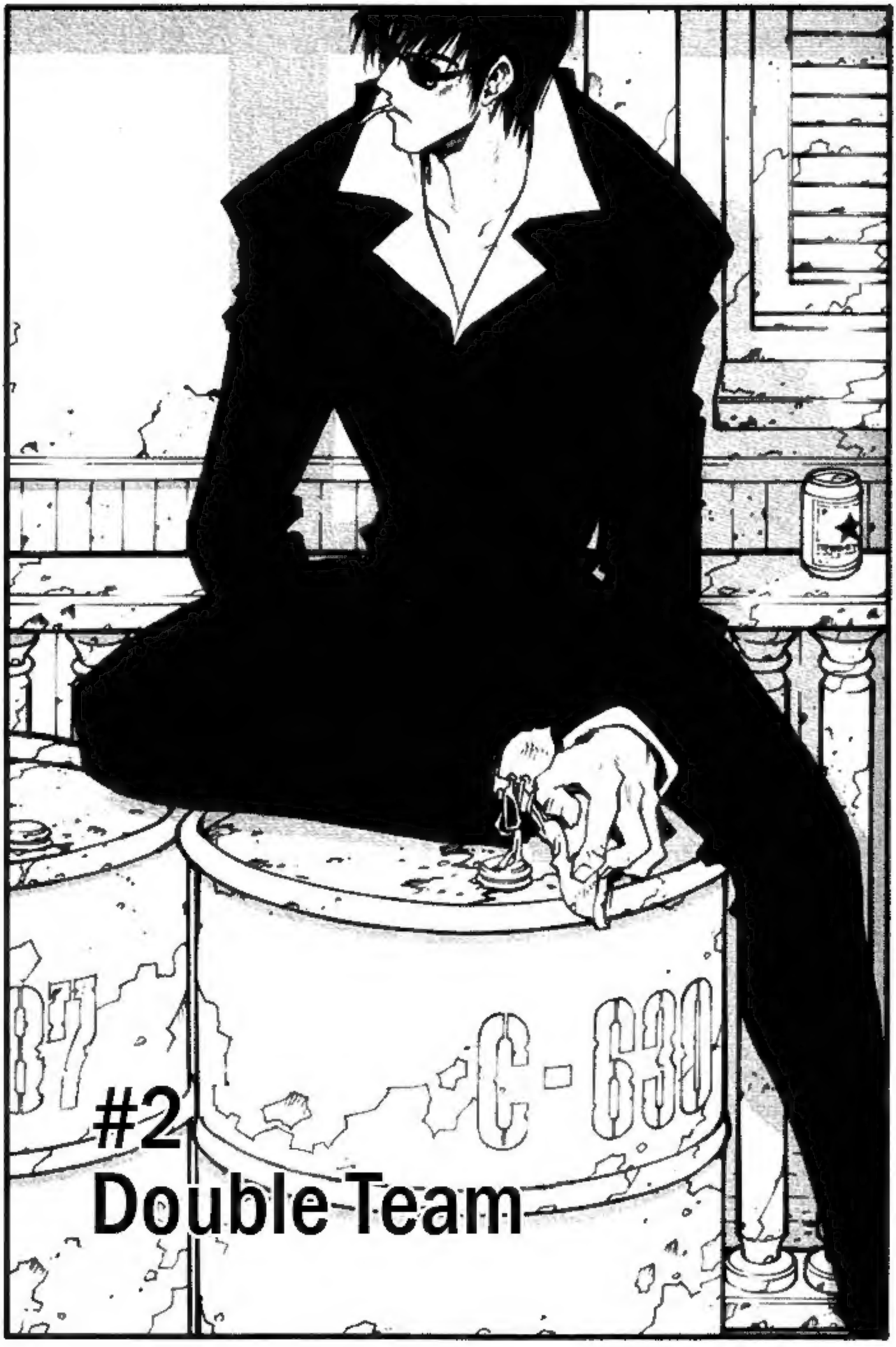

#2
Double Team

Wait, Nicholas... wait!!!
It's over, children.
Do you really think you can get away with this?! Don't kid yourself!!
I will never return, but...
at least you can live in peace now.

Knives planned this all along.

Didn't I tell you...?

They'll return any shot -- even one below the belt! Hehe hehe!!
Wow.. You really didn't drink a single drop!
I'll still charge you for it, though!
You sure you're alright?
I can give you a room upstairs if ya want.
Looks like you have some troubles ...
It won't be free, of course.
Thanks, come again!!
...
...
...

...
...
...
Who's there?

Sharp as usual.
I wouldn't expect any less from our CHAPEL.

Anyway, I have a message from Knives.
"Keep up the good work."
No hard feelings -- I just don't wanna be shot.

Bingo!
I won't reveal my location, though.

Beast...

You're gonna keep working with us, right? For HIS sake.
Yup, that's all.
That's all?

I'm not sure if they realize that we're hunting humans, though...
The "Eye of Michael" has made us a tough deal, too!

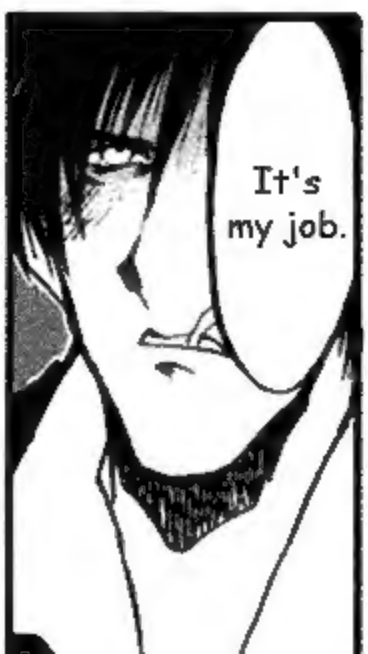
It's my job.

If you're done talking, then get outta here.
I don't like...
..talking to you.
...
You can really see where I am?
I wonder if you're the same as Bluesummers?
Man, how scary.
Hey!!
Who would take that as a compliment?
See ya.
My "job"... huh...
I doubt that he really bought that.
Villians don't just stand there gawking like that... especially at a time like this.
The only possible conclusion is that he doesn't give a shit about 'pests'...
So that's how it is...

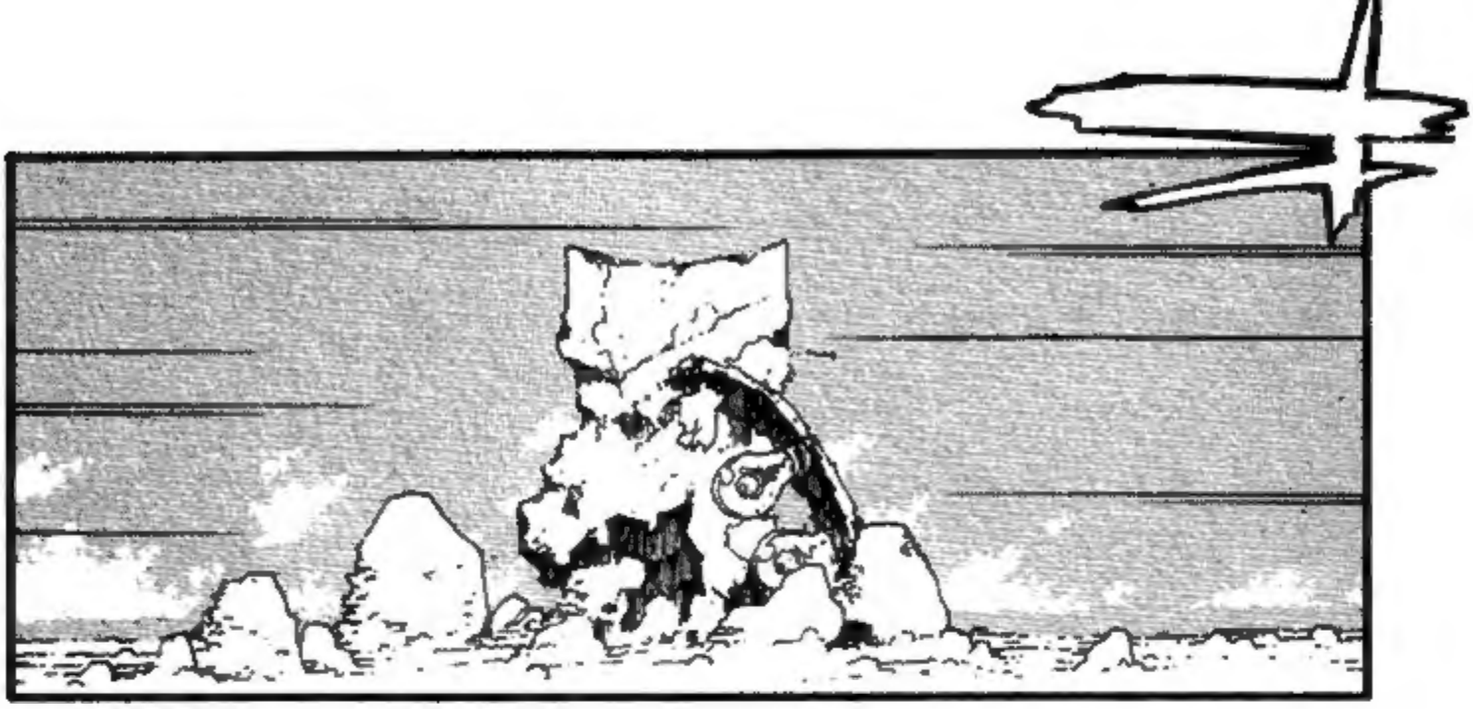

80 hours after the Jenora Rock crisis:

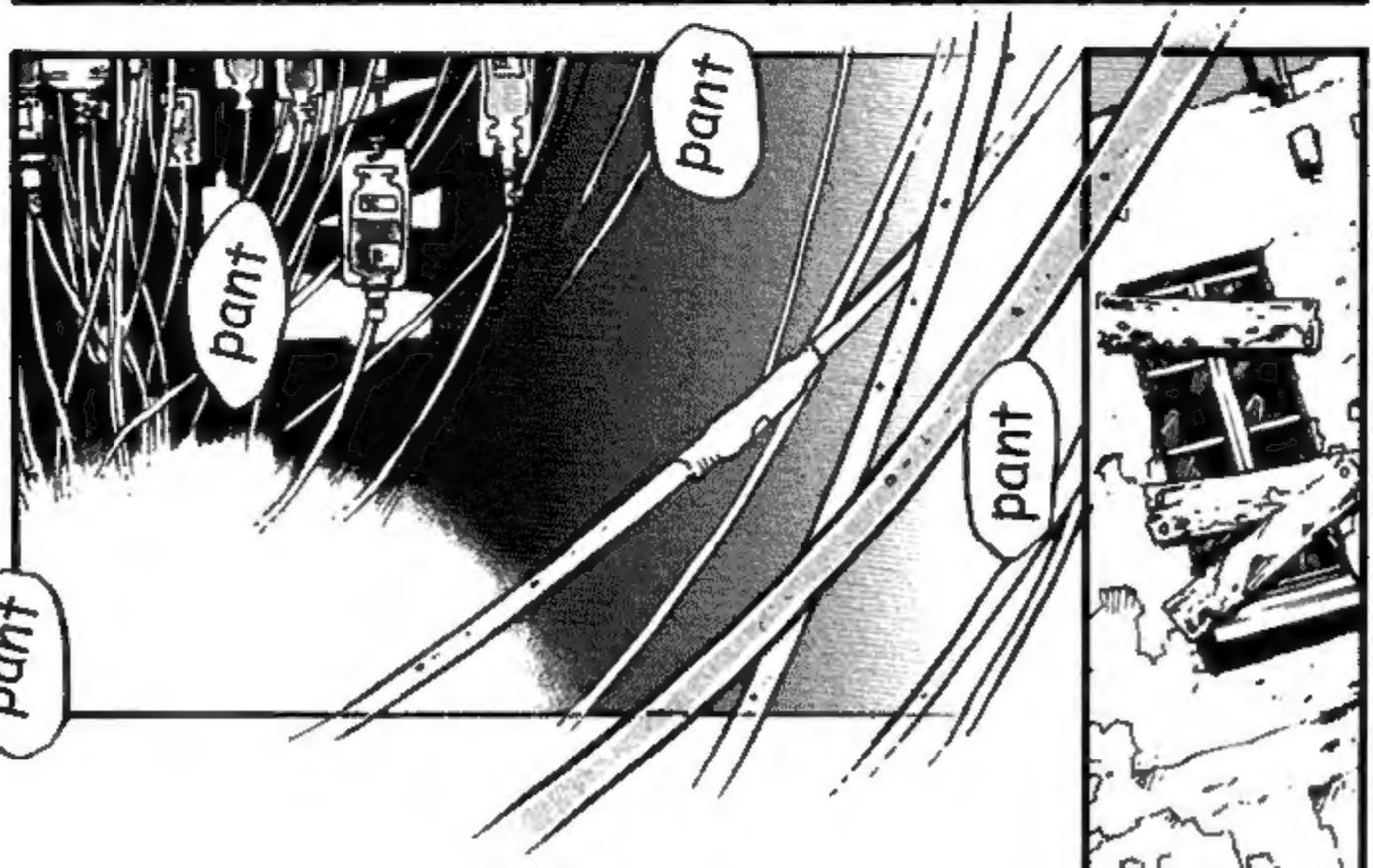

pant
pant
pant
pant

SHAKE
SHAKE
SHAKE
SHAKE

TINK

That unbelievably overwhelming feeling of oppression...

I just couldn't fire that one shot.

I will continue on with my little brother just as before..
Reach him..
Guard him..
and bring him to the end without any further damage
Now that I think about it, that must have been the major difference between him and I.
Just like that fear I felt in the ship...
Is he really the one who can settle the fate of mankind?
That... monster?
Wolfwood!
?!

You're just getting back now?
Are you nocturnal or something?

But this is a family matter.
Sorry!
PACHINK
Sh .
shit!!
Is that the truth?
The State Guard is bringing a police escort for them tonight
I was just going to watch, in case anything happens...
It's the Yin-Yang brothers.
What are you doing?

It's that easy to pull the trigger.
That easy... to eliminate half the threat we're facing.

Come on, let's go
What's up?
Nothin'

It'll be pointless if you die before you meet "Him."
Don't worry about every little skirmish you see, Vash

Finally, we're off duty.
Here they are
Ah!
You were supposed to be here three hours ago!
You guys're late!
?!
we were kinda ..
Sorry, sorry, sorry about that!
The truth is
in the middle of something more impor-tant!
?!

Wha
...
...
...
!!
You and them..
Ya know?
There it is, Tongari
Dam-mit!
That idiot!!
Oh!!
AAH
Wahahaha!! Settle down before you hurt yourself man!!
No wonder you're the #1 technician in our family!!
You're friggin' awesome, Godot ~~~!
OOOOHHH!!

My favorite thing, though.. is a massacre by bombing!!!
Bombings are even better!!
I just love massacres!
Someone is.
standing in our way!?
What is that?!
Don't hold back, guys! Let's get 'im!
You kidding me? This pansy got you two?
Well, at least I don't have to go out of my way to thank him.
Dammit, why is he here again!?
..that guy!!

ゴキ
ゴキ
ドド
ドド

So I'll just have to chop you in three!!
My brothers and I all want a piece of ya...
DIEE!!

that table was a bitch to move!!
That old guy was right..
Wha..
WHAT THE HELL!!?

Get back here, you ba-tard!
Shit!

It isn't working!! His armor's too strong!

owowow
ow owow ow
ow
owow
ow!!
!!
Phew.
Thanks,
Wolf-
wood.

You're underestimating him again,
Wolfwood!

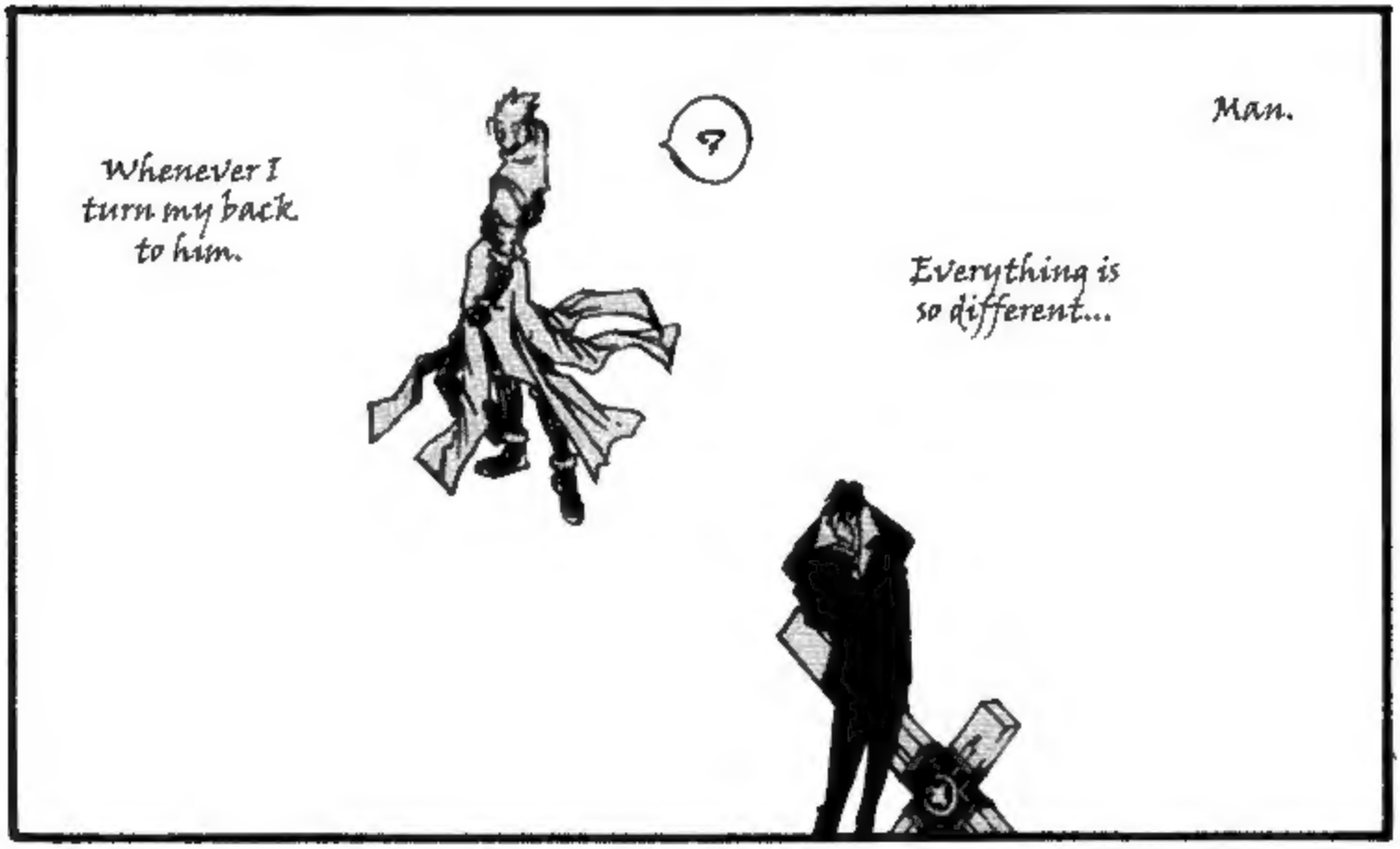
Man.
Whenever I turn my back to him.
Everything is so different...

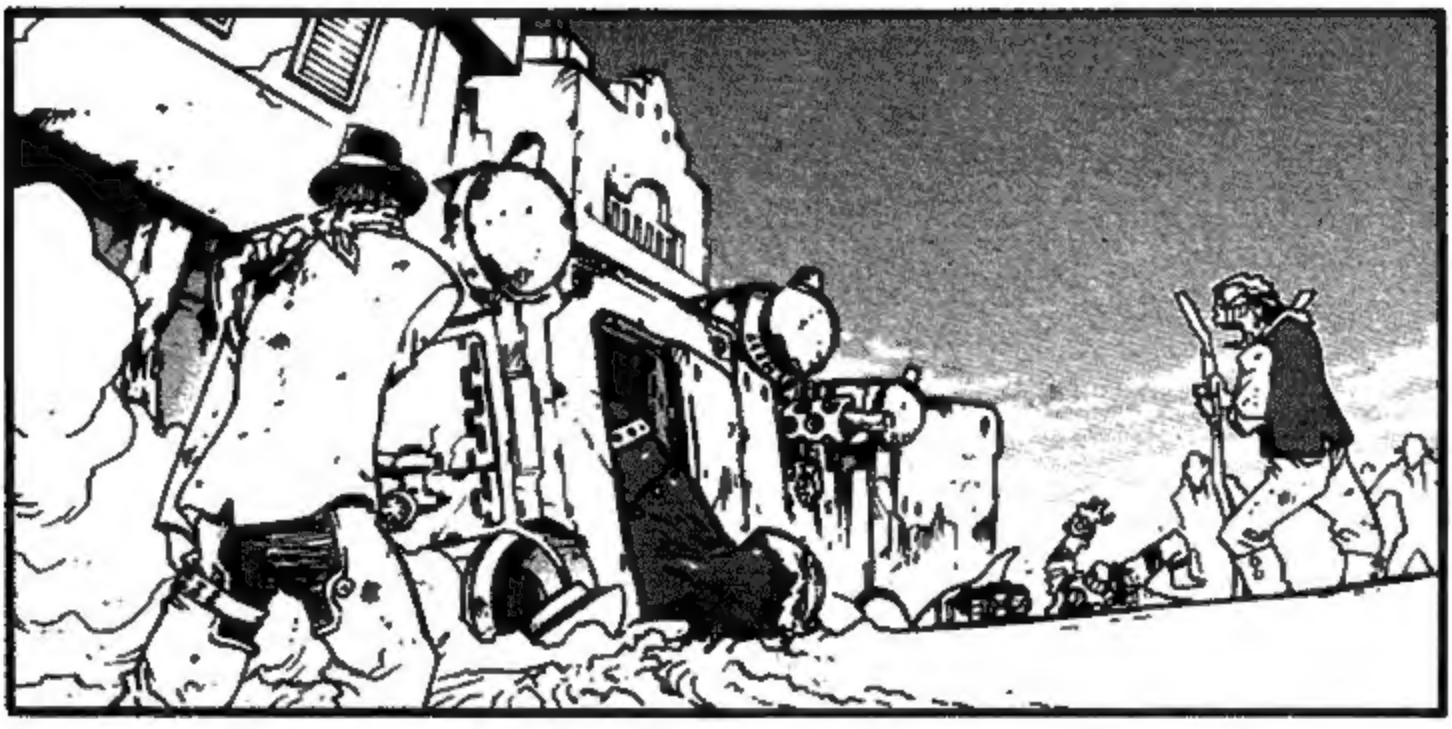

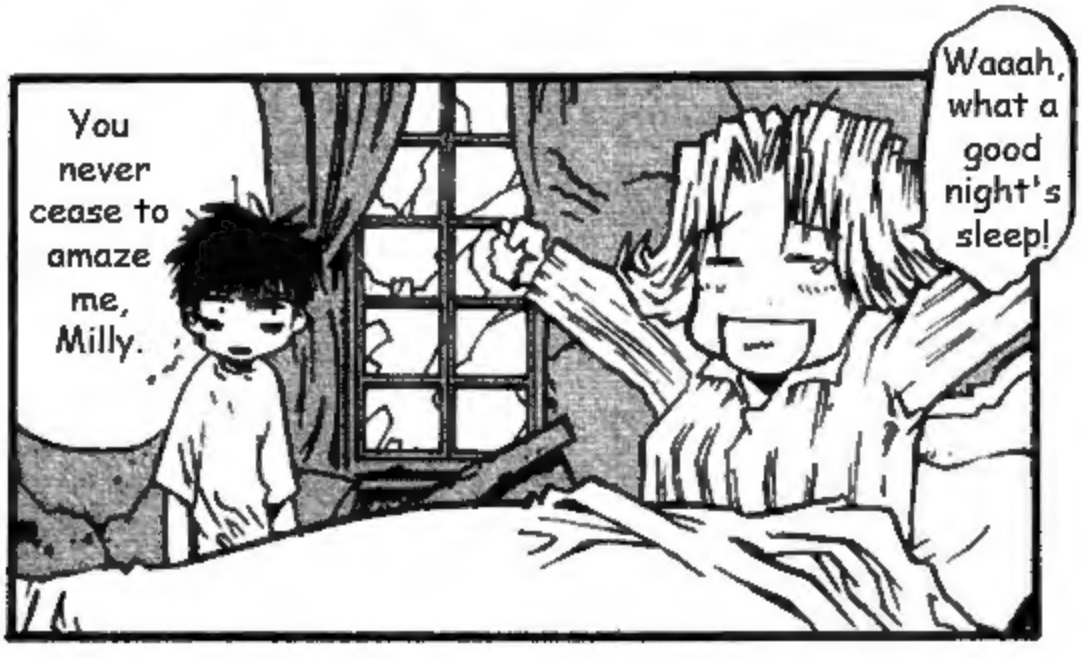

#2 Double Team/End

TRIGUN MAXIMUM

YASUHIRO NIGHTOW

DEEP SPACE PLANET FUTURE GUN ACTION!!